Evergreen

A number of the ladies attended W.M.U. Group 1 meeting at Pamplin Church last Tuesday night.

Mr. and Mrs. J. L. Griffith, of Richmond, spent several days last week with her parents, Mr. and Mrs. G. W. Glover.

Mr. and Mrs. Thad Massie, of Hampton, spent the week end in the home of Mr. and Mrs. Z. E. Cheatham.

Mrs. C. J. Paulette spent last Friday in the home of Mr. and Mrs. Cecil Lerner and family, of Lynchburg.

The Associational meeting will be at the Baptist Church Friday the 18th.

Miss Wanda Kay Legrand, of Richmond, spent the week end with her father, Mr. A. A. Legrand.

Mrs. Ryland Staples and children, Barbara Kay and Wilson, and Mrs. O. C. Paulette, spent last Friday at Lynchburg shopping and visiting relatives.

Mrs. Z. E. Cheatham, Mrs. Thad Massie attended the funeral of Mrs. Floyd Mason, Saturday, at Midway. They also attended Homecoming Sunday at Midway Baptist Church.

Mr. and Mrs. Dan Jennings, of Cambria, spent the week end with his mother, Mrs. Ella Jennings and Mrs. Eva Canthen.

Little Wilson Staples has purchased a pony, "Silver Duches".

Mrs. Kalie Austin spent the week end with her daughter and family, Mr. and Mrs. Bobby Canada at Phenix.

Mr. and Mrs. Avery Chocklett and son, George, of Lexington, visited Mr. and Mrs. E. Cheatham Sunday p.m.

Mr. and Mrs. Lewis Harvey and daughters, Linda and Sue, visited relatives at Lynchburg Sunday.

Mrs. David Garrett, of Alexandria, visited her mother last week, Mrs. W. E. Warriner, who is on sick list.

Miss Carver-Price And Attendants

A colorful parade Saturday through Appomattox was followed by half-time ceremonies at the Panther-Central High game that saw Louise Pankey crowned as "Miss Carver-Price." She is pictured above together with Marilyn Megginson to the left, then Louise Pankey, and to the right, Connie Jones and Rowena Ferguson. The Panthers defeated Central High of Amherst 7-6. Both students and faculty of Carver-Price have said they wish to thank all of the local merchants who helped to make the Homecoming Event a success.

Two Badly Hurt In Auto Crash

Two persons were seriously injured Thursday night, Oct 10, in a two-car head-on collison one mile east of Concord on Rt. 460.

Martin Stiner, 31, of the Bronx, New York City, driver of one of the cars, was admitted to Lynchburg General Hospital with a fractured right leg and possibly other injuries.

Mrs. Thelma Hansen, 52, of Toms River, N. J., a passenger in the Stiner car, was admitted to intensive care with triple compound fractures of both legs and chest injury.

Driver of the second car, according to Trooper J. A. Crawford, was Roy Marvin Pennington, 38, of Gladstone. ho in the car was his wife and their two children. None of the Pennington were reported injuryed.

Trooper Crawford said the collision occurred off the roadway about 7:30 p.m. after the Pennington car apparently attempted to pass a trailer truck on a hill by going over a solid line.

The two injured persons were in a compact foreign car.

Possible charges, said Trooper Crawford, are pending on further investigation.

Panthers Wins—Carver-Price Announces Patron Contest

Plans are completed for the annual Patron of the Year contest to be held at the Carver Price High School on Monday evening, October 28 at 7:30. Representatives from each local church in Appomattox County will support a contestant. The program is given for the benefi of the Carver Price P-TA. A special literary program will preceed the final financial report. The public is cordially invited to attend this affair.

The large crowd of relatives and friends attended the graveside funeral services for the late Henry Carter, 67, a veteran of World War I and a retired worker of the J. E. Sears and Company, recently in the Galilee community cemetery. The Rev. R. Q. Lawing officiated. The deceased had lived in Appomattox since 1941 when the Veterans Camp moved here. He made for himself many friends in Appomattox. He died at the home of Mrs. Mamie Dennis after a brief illness. Military rites were given by a group of soldiers from Camp Pickette. The floral designs were in large numbers. The West Funeral home was in charge of arrangements.

A large crowd attended the First Home coming and parade of the local Carver Price High School Panthers last Saturday at 1:30 p.m. The parade was lead by the local town police down Court Street, down Main and up Church Street onto the city park. The game began at 2 p.m. The local Panthers played a superb game and won from the Amherst Central High School of Amherst in a final score of 8 to 6. The game was thrilling all the way through. Walter Turner of the local Panthers made the TD and Edwin Lockette made the extra point. The next home game will be this Friday against the Junior Varsity of the J. P. Burley School of Charlottesville. The game will be played at 1 p.m.

Impressive services were held at the Mount Shiloh Baptist Church last Sunday morning at 11:30 a.m. The Rev. Raymond Turner was the guest speaker. A large number of visitors attended the service. The Senior Choir rendered special music.

The general public is cordially invited to attend the choir festival at the Galilee Baptist Church this Sunday evening at 7:30. Music will be rendered by several local church choirs. Mrs. Dorothy Stevens is sponsor of the program.

The local Carver Chapter of the New Farmers of America was offically organized last Wednesday at activity. The following boys were elected as officers for 1963-64 school year. President, Louis President; vice - president, Winfred Hamlet; secretary, Herbert Daniels; treasurer, Edwin Lockett; reporter, Carl Moore; watchman, Carlton Penn; Chaplin, John W. Johnson, Jr.; parlimentarian, Christopher Pennix. The following committees were appointed: Program of work, Eleventh Grade; Budget, Tenth Grade and Entertainment, Ninth Grade. The regular meeting will be each first Wednesday in the month.

Rev. J. W. Paige has returned to his home here after receiving special treatments in the Lynchburg General Hospital.

J-V Home Game

8 p.m. They played Altavista Wednesday, Oct. 16.

Junior Varsity players of Appomattox High will play their next home game against Brookville Saturday night, Oct. 26 at

95th Birthday

Mrs. Joseph Anderson of Appomattox was 95 years old Wednesday, October 2. She is now living with her daughter and son-in-law, Mrs. and Mrs. Laurence Gilliam, of Appomattox. The oldest child of a family of 10, Mrs. Anderson now proudly claims 3 grandchildren and 4 great grandchildren. Her husband was president of the

Instruction Director Says:

Schools Must Prepare Child For World "We Can't Imagine"

C. B. Chandler, Director of Instruction for Appomattox County, was the featured speaker at the first fall meeting of the Junior Woman's Club. He told the members that in education the emphasis has changed from the student with "below average" ability to an increased attention to the college bound student.

He said that "Sputnik", the Soviet satellite, set off a chain reaction among educators in 1953. As an example, Appomattox has this year adopted a whole new method for teaching mathematics. "You'll have to hurry to catch up with your children," Chandler said, when they bring home the new mathematics books, or ask for help in solving mathematical problems the older generation did not study.

"A Look Backward"

Chandler said, "As we go forward, we can't help but look backward." He remarked that we're leaving many things behind in the social and economic revolution taking place. Children now live in an age of anxiety, Chandler added. He aaed the women to consider the eternal, unchangeable, and intangible qualities which have been bequeathed to Americans by such famous men as Jefferson, Washington, Lee, and Lincoln. These men, he said, all had "intellectual curiosity," an indispensible quality to men of learning and leadership.

"Teachers and Parents"

Chandler said that despite all the new devices and techniques for learning, the greatest responsibility lies with "us, as teachers and you, as parents."

A Challenge

Chandler asked the Junior Club of Appomattox to consider specialized instruction for children of the county in most. He referred to with reading problems, so-called 'slow learners' benefit from a smaller class, a specially trained teacher, outlined some ways in might be organized so all the children of the might receive the best possible.

Prospect Fire House

Everyone Urged To Get Sabin Vaccine Sunday

Prospect Fire House and other convenient locations in Prince Edward county will be open Sunday from 12 noon to 6 p.m. for an SOS clinin — Sabin on Sunday. Doses of Sabin vaccine, each one on a sugar cube, will be offered free to everyone, no matter what their residence. Jaycees of Farmvil are sponsoring the project. Hampden-Sydney, Farmville Fire House, and the Meherrin Fire House are other locations for the clinic. Jaycees will accept a donation to defray expenses. They urge all citizens from age two months and older to guard against polio with the Sabin vaccine. Sabin vaccine is necessary in addition to Salk polio shots, health authorities have stated.

Rummage Sale

Ladies of Circle No. 5, WSCS, Memorial Methodist Church, will hold a bake sale and a rummage sale Saturday morning at the Texaco station on Main Street, Appomattox.

Stth Graders Play Football Wed.

Eighth-graders will meet Amherst in a home football game Wednesday, Oct. 23 at 4 p.m. Place: Bragg Stadium, Appomattox.

CYCLOGYSET

WINTER HAS ITS GOOD POINTS — NO ONE ASKS YOU TO GO ON A PICNIC WITH THEM

Have us get your car ready for winter driving. We'll do a thorough job, to assure your satisfaction. Drive in today.

FRANKLIN'S SUNOCO SERVICE

Allen Franklin, Operator

Across From The Cleaners

Appomattox, Va.

On Route 460

Every family needs A BANK LIKE OURS

Our officers can give you seasoned counsel on family problems that have to do with money. The benefit of the broad experience of our staff is yours, merely for the asking. Why not come in, more often? Make our bank your headquarters for *all* your banking needs, all year 'round.

THE BANK of APPOMATTOX

Member Federal Deposit Insurance Corporation

APPOMATTOX, VA.

Cash Savings

ARGO LIMA BEANS 303 cans 3 for 49c

JAMESTOWN BRAND SAUSAGE lb. pkg. 32c

LARGE & FIRM CABBAGE 5c lb.

JUICY & LARGE Grapefruit 9c ea.

NABISCO RITZ CRACKERS 34c box

SWIFT'S PREM 12-oz. can 39c

GILL'S HOTEL SPECIAL COFFEE & CHICORY lb. 59c

SWIFT SWIFTNING 3 lb. can 59c

PHILLIPS PORK & BEANS No. 2½ Cans 2 for 39c

O & C Potato Sticks can 10c

Wilbun's Cash Store

HARRELL STREET APPOMATTOX, VA.

OPEN FRIDAY NIGHT 'TIL 8:30

NOW, HEAR THIS... FULL, RICH SOUND

from

THE WESTPORT II STEREO COMPACT CONSOLE

Ready to bring a new full, rich sound into your home is this compact-size, self-contained stereo console phonograph from General Electric.

The fine finishes and styling of The Westport II will enhance any decor—Danish Modern Walnut, Early American Maple and Traditional Mahogany.

NOW SEE THIS... ONLY $199.95 WITH RADIO

- All-Wood Cabinetry
- General Electric RC 3100 Ceramic Stereo Cartridge with Diamond Stylus
- 4-Speed Automatic Changer... Automatic Shutoff
- Record Storage for 25 Albums (without tuner)
- AM/FM/FM Stereo Tuner (Optional)

Another SOUND VALUE From General Electric

APPOMATTOX HDWE. C

APPOMATTOX, VIRGINIA

COMPLETE TAYLOR MADE HOMES

Built By Taylor Mfg. Co. Farmville, V

NO DOWN PAYMENT

LOW, LOW, LOW MONTHLY PAYMENTS

Includes All Interior Finish, (Doors, Sheet Trim, Flooring, and Base Installed), All Electrical Fixtures, Exterior Painting.

BUILT ON YOUR LOT

— See —

LEON PAULETTE

SALES REPRESENTATIVE

Phone 352-7281 Evergreen, V

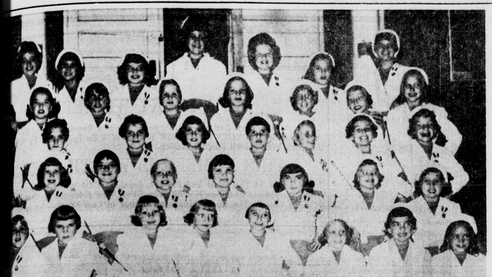

Lina's Twirlers

Uniforms and sparkling smiles are only a part of the charm of Lina's Twirlers. First appearance for many of the little charmers was the half-time show October 4 at the Rebels-Nelson County game. Shown above, first row: Millicent Martin, Patty Kay White, Dale Layne, Gaye Nancy Lewis, Jan Stanley, Charlene Rush, and Kathy Rush. In the second row, left to right are Carol Ann Stephanie Martin, Kitty Simpson, Ronda Mitchell, Kathy Rush, Kathy Paulette, and Kay Chernault. In the third row are Connie Guill, Patty Sue Kerr, Penny Sue Martin, Carolyn Morris, Melanie Folks, Pam Chernault, and Debbie Rowe. In the fourth row: Freda Jones, Drema Edmonds, Jane Hill, Julia Hesson, Patsy Jones, Kim Montgomery, and Deborah Hawkins. In the fifth row: Anne Herndall, instructor, Diane Williams, Karen Cabaniss, Betty Sneed, Teresa Ragland, Josie Megginson, and Pamela Martin, instructor. Pamela and Anne assist Lina Treat, head instructor for the group. Not pictured are two other twirlers: Kathy Fitzgerald and Beverly Harvey.

Forty-Eight Boys Vie For PP&K Prizes Here Saturday

Twelve happy boys carried away jackets, helmets, and footballs at the conclusion of the annual Grinel-Jaycee Punt, Pass and Kick contest. All contestants were given certificates for participating. Warm-up jacket winners were Dennis Elder, 8; Steve Lawson, 9; Mark Weatherly, 10, and George Joly, 11. Helmet winners were William Hubbard, 8; Lee Conner, 9; Steve Almond, 10; and Charles Phillips, 11. Football winners were Billy Harvey, 8; Donnie Doss, 9; John Williams, 10; and Steve Wilson, 11.

Other contestants included Wilbur Moore and Dennis Stanley in the eight year old group. Also, Elmer Beamer, Wayne Simpson, Tony Trent, Joey Lawson, and R. L. Montgomery, all 9 years old. Also, Roger Eagle, Phil Coleman, Ralph Howlett, James Layne, Ronald Stephen, David Scruggs, Robert Bryant, William Hunter, Steve Marshall, Robert Watson, and Danny Walters in the ten-year-old group. Also, Neal Cabaniss, Ed Dixon, Curtis Eagle, David Elder, Wilbur Harvey, Paul Harvey, Harold Chambers, Everett Hendricks, Jack Giles, Carlton Mann, David Schrock, Mike Scott, Ralph Tweedy, and Bill Watson, in the 11 year old group.

Dr. J. Rupert Picott

VTA Keynote Speaker Calls For "Study-Ins," Devotion, Fervor

Keynote speaker for the 2nd Annual Meeting of the Sixth District, Virginia Teachers Association heard Dr. J. Rupert Picott, VTA executive secretary sound a call for "Study-Ins" on the part of all those who seek equal opportunity in America. Picott told the teachers and principals gathered at Carver - Price School Oct. 5, that "there are no limits to what we can accomplish." "This is a time for Americans who are behind to catch up," he said. He asked each teacher for "dedication to duty" so that he or she may say "when these children leave me, they will know something."

Any group demanding freedom must walk erect, look tall, and carry something in their heads," Picott said. He said that students must "study-in" with the same devotion and fervor they have displayed in marching in picket lines. "The race that is behind must go faster to catch up." Picott said. "You can't catch up at the same pace as the other fellow is goine." And he added that "We need to be conscious of the fact that we are behind. We need to broaden our horizons to encommass the whole world."

District VI Complimented

Picott complimented District 6 of the VTA as "one of the stalwarts" of the organization. He also had high words of praise for those who took part in the march on Washington. "I walked with 2,000 others in Washington," he said. "No other group in the history of the world could have done it so well, so temperately We were marching to make America great."

"Decision Time"

"There is a saying in Uganda," said Picott, "without suffering there is no freedom" "It takes " "suffering and freedom for living" " "Without freedom and suffering, there is no liberty." "

Picott quoted another old saying that "those who would get freedom without plowing the ground want something that never existed."

"Adam Clayton Powell to the contrary," said Picott, "this is no black revolution. All America is involved. People of all hues and colors are determined to make America greater. And this is Decision Time."

He called for all present to "emulate Christ's example" in their dedication to doing "excellent work."

Legion Offers Appomattox Bumper Signs

The American Legion has just purchased 5,000 "Bumper Stickers" advertising Appomattox county. This was done in conjunction with the RAD Committee to further the interests of the county. The Legion, according to a spokesman, plans to sell the stickers at cost to local merchants for retail sale throughout the county.

Truck Driver Badly Injured

The Appomattox Rescue Squad assisted the driver as wrecking equipment from Moses Motors worked for almost an hour to free the driver of a panel delivery truck pinned inside his vehicle just north of Oakville following a frek accident about 3 p.m. Tuesday afternoon, Oct. 15.

According to John Glover a passing motorist, the driver, Miles ino first name available) evidently had mechanical trouble as his truck traveled on Rt. 511 close to Red Oak Church, north of Oakville. His truck cut downward over an embankment and sliced into a tree pinning him under the steering wheel. Miles, suffering multiple fractures, was carried to a Lynchburg hospital by the Rescue Squad.

...ney Ridge

...s a joyful noise unto the ...the earth: make a loud ...and rejoice, and sing ...Psalms 98:4.

...Bell Welch is spending ...with Mr. and Mrs. Rob...son, of Danville.

...Mr. and Mrs. Fred ...Mr. and Mrs. Ros...of Danville; Mr. and ...Brooks and daugh...of Woodbridge, and ...Mrs. Willie Price.

...Mrs. Fred Mathis, Mr. ...Thomas Ranson, and ...Tolley visited in the ...Mrs. Pearl Rand.

...in the home of Mr. ...Jim Richardson Sun...Mr. and Mrs. Wayne ...ppomattox, and Mr. and ...homas Ranson and chil...

...and Mrs. Nell Chenault ...ister, Terri, of Prospect, ...and Mrs. Robert ...

...and Mrs. Robert and Mr. ...Harold Tolley visited ...Mrs. Pete Tolley, of ...

...Robert Tolley and Mrs. ...shall went shopping in ...Wednesday.

...Cumby and Mr. Frank ...motored to Lynchburg, ...to visit Mr. Harry Ban...Mr. Thomas Richardson.

...dinner guests in the ...Mrs. Clara Cumby were ...Mrs. Kate Kuntz, and ...C. W. and Allen, of ...

...Clara Cumby and son, Ed, ...Mr. and Mrs. Clay Tay...

Rev. C. T. Paughf brought a fine message out to Piney Sunday morning.

Gillis Family Sees Times Sq.

The Leon Gillis family, of Providence Forge, Va., off to see the world in their covered wagon, were photographed at times Square, N.Y. la st week. The much - traveled Gillis family was in Appomattox two years ago.

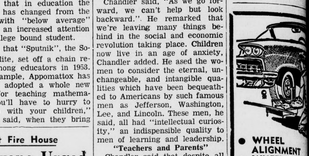

• WHEEL ALIGNMENT • WHEEL BALANCING

GRINELS MOTOR CO.

Va. Dealer Lic. No. 729

...MING OCT. 31

...all 1c ...NAL SALE

10 BIG DAYS

Get your Advance Shopping List NOW!

...OID WAITING ...ver ahead of the crowds ...AVE ENERGY ...ve prepare your order ...ASURE SAVINGS ...hile stocks are complete

...Free ...1 or 1 plus a penny!

...The Drug Store First' Open Weekdays ...30 A.M. to 7 P.M. ...9 A.M. to 12 Noon ...30 P.M. to 7 P.M.

...PENCER ...G STORE, INC. ...S. SMITH, Pharmacist ...ppomattox, Va.

The Presidential MOTOR INN

DINING ROOM INVITES YOU TO A 7 SEAS BUFFET — Friday 5 to 9:30 P.M. A SUNDAY BUFFET — 12 Noon to 8:30 P.M.

All You Can Eat

ADULTS $2.50 — Children under 13 $1.00

DOWNTOWN LYNCHBURG—MAIN & EXPRESSWAY

SLEEP in Luxury and Comfort at...

October SALE SAVINGS

Here are box spring and mattress sets, designed to go together, at the price you might expect to pay for the mattress alone! You'll find the mattresses that suit you and your family best. How many sets do you need?

MATTRESS & BOXSPRING SETS FROM WORLD-FAMOUS MAKERS

Choose the set that is RIGHT . . . extra firm — posture balanced — horsehair — smooth tops — extra long — bonded box-springs. This is quality!

$59.50

For the Mattress and Box Spring

Come fast — quantities limited. Use your credit!

BEST FURNITURE CO.

Route 460 East Appomattox, Va.

$4.95

BIG Sweater SELECTION

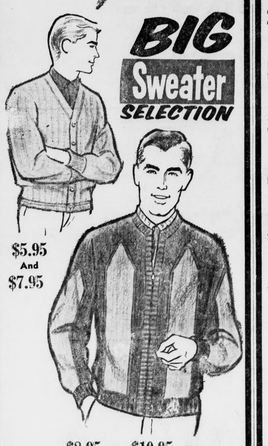

$5.95 And $7.95

$8.95 — $10.95

MARSHALL'S DEPARTMENT STORE

MAIN STREET APPOMATTOX, VA.

Appomattox Optical Co.

DR. W. P. GEISLER

Optometrist—Optician

EYES EXAMINED

GLASSES FITTED

Location: Rear of Sneed's Pharmacy, next to West End Market.

Hours:

Thursday and Friday

9 A.M. 'Til 5 P.M.

Saturday

9 A.M. 'Til 12 Noon

No Appointment Necessary

WE HAVE MORE CARS PRICED TO MOVE

You'll find the best bargain in used cars and trucks on our lot. They are priced to move fast, so come in today and get the car of your dreams!

USED CARS AND TRUCKS AT MOSES MOTOR CO.

PASSENGER CARS

1960 OLDSMOBILE

Super 88, Celebrity Sedan, white/blue, fully powered, one owner, clean car.

1960 CHEVROLET

Convertible, V-8, overdrive, radio, heater, white wall tires, one owner, clean car.

1961 CHEVROLET

Corvair Club Coupe, red/white, powerglide, one owner, clean car.

1960 CHEVROLET

Bel Air, 4-Door, 6 cylinder, straight drive, white/turquois, radio, heater, white wall tires, clean car.

1958 OLDSMOBILE

88, 4-Door Sedan, two tone green, fully powered, one owner, clean car.

1957 CHEVROLET

Bel Air, 2-Door, hardtop, 8 cylinder, straight drive, black, radio, heater, white wall tires, clean car.

1956 CHEVROLET

2-Door, 210 series, V-8, powerglide, radio, heater, clean car.

1956 CHEVROLET

2-Door, 6 cylinder, straight drive, light blue, clean car.

TRUCKS

1956 GMC

2 ton, 2 speed, long wheelbase.

1957 FORD

V-8, 2 ton, 2 speed, long wheelbase.

1947 DODGE

½ ton pick up.

Moses Motor Co.

APPOMATTOX, VA.

VA. Dealer License No. 3